

THE LAND OF CEREBRUM

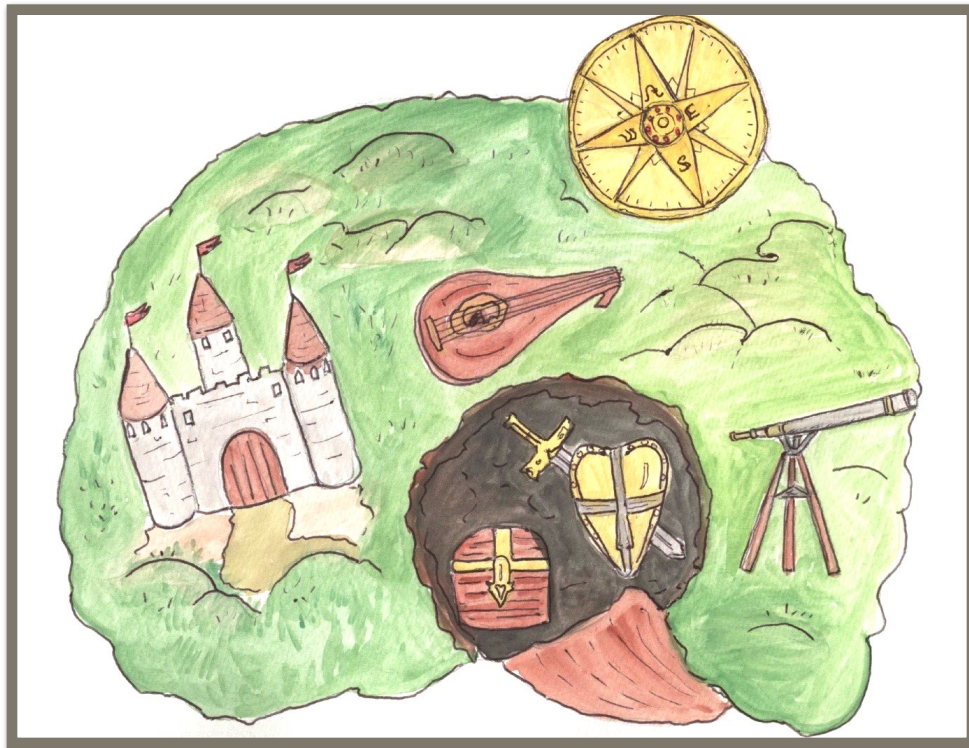

Maintaining order in the land of Cerebrum takes lots of team work.

The Wise Leader makes all of the decisions and rewards the people for their service.

The Councilor informs the Wise Leader of the Kingdom's location and terrains.

The Spy keeps a lookout around the Kingdom.

The Scout listens for important information.

The Scribe records information and keep track of the Kingdom's treasures.

The Guard protects the Kingdom by reacting to threats.

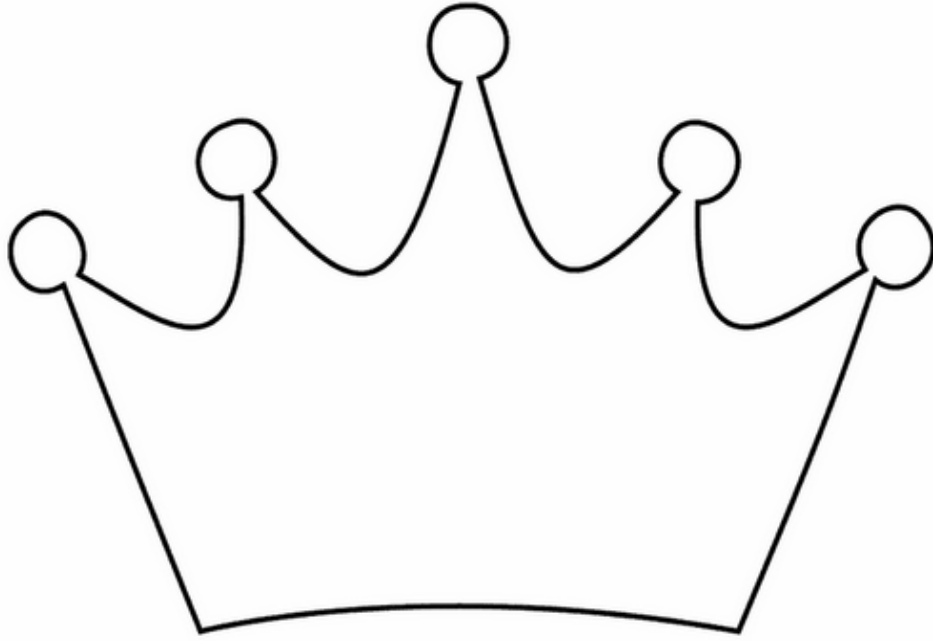

The Wise Leader is located in the _____ lobe.

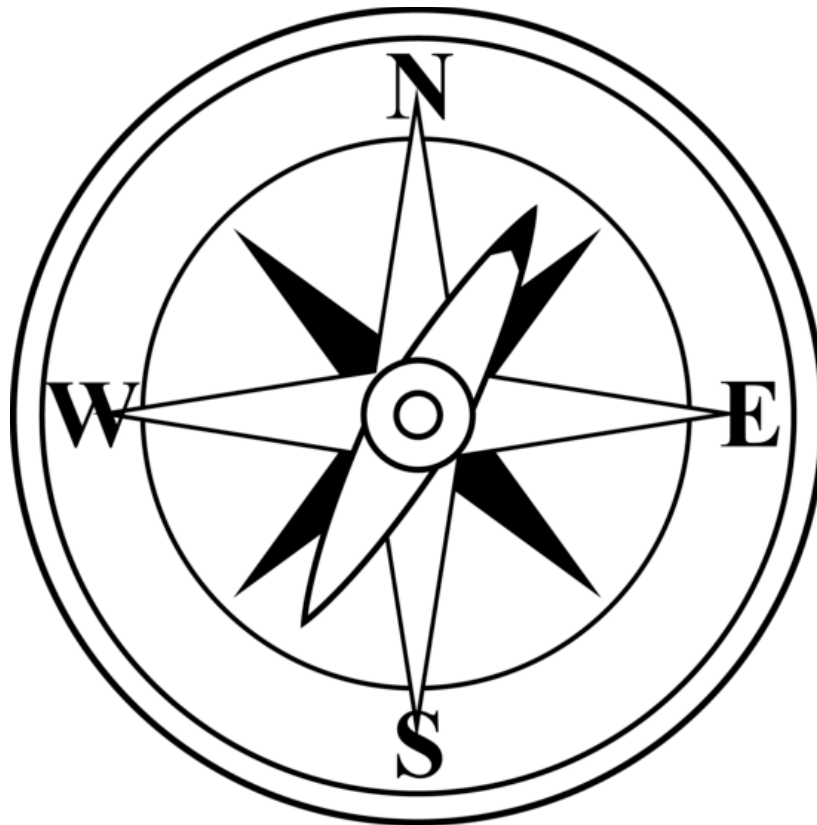

The Councilor is located in the _____ lobe.



The Spy is located in the _____ lobe.

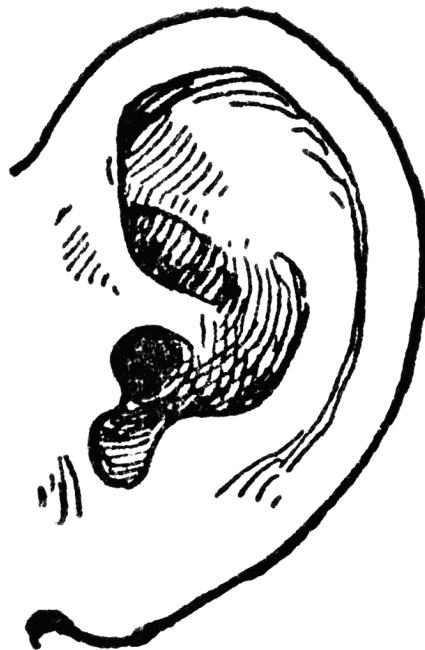

The Scout is located in the _____ lobe.

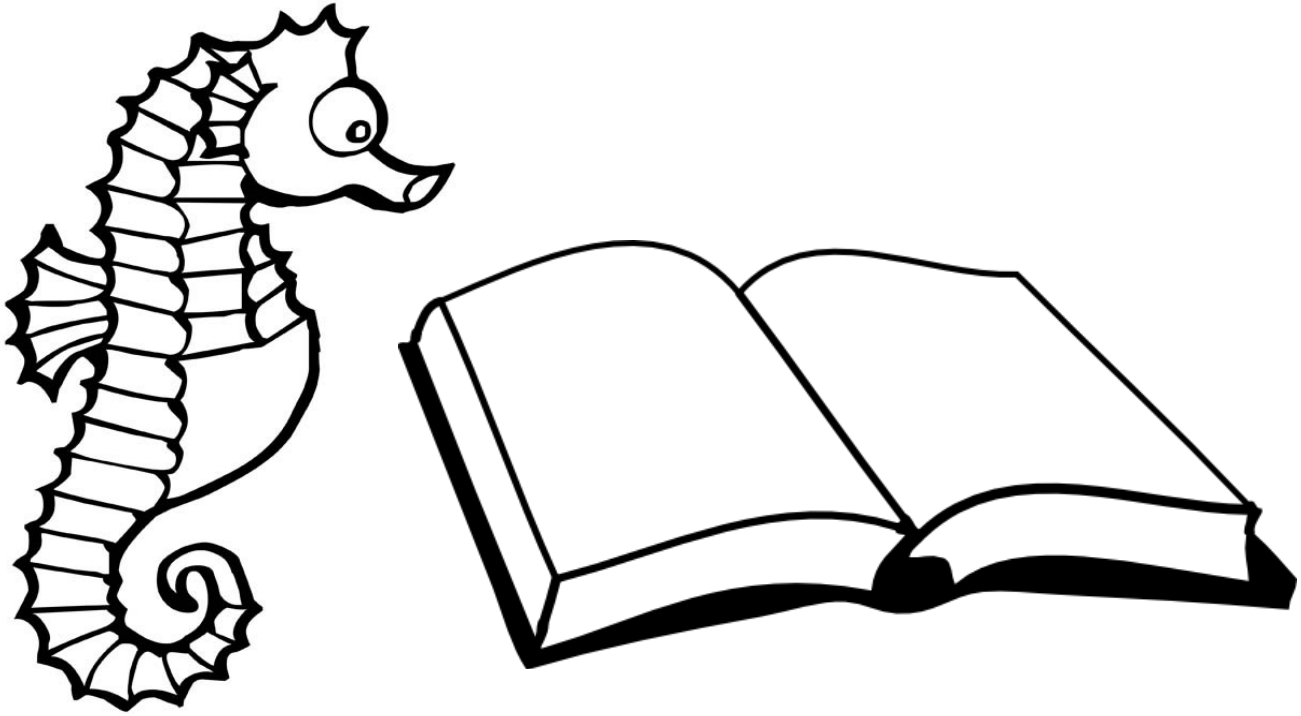

The Scribe is located in the _____.

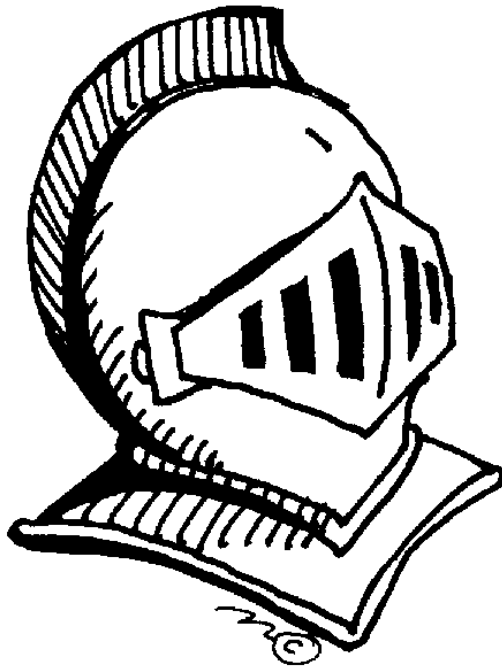

The Guard is located in the _____.